Rio Capitàn

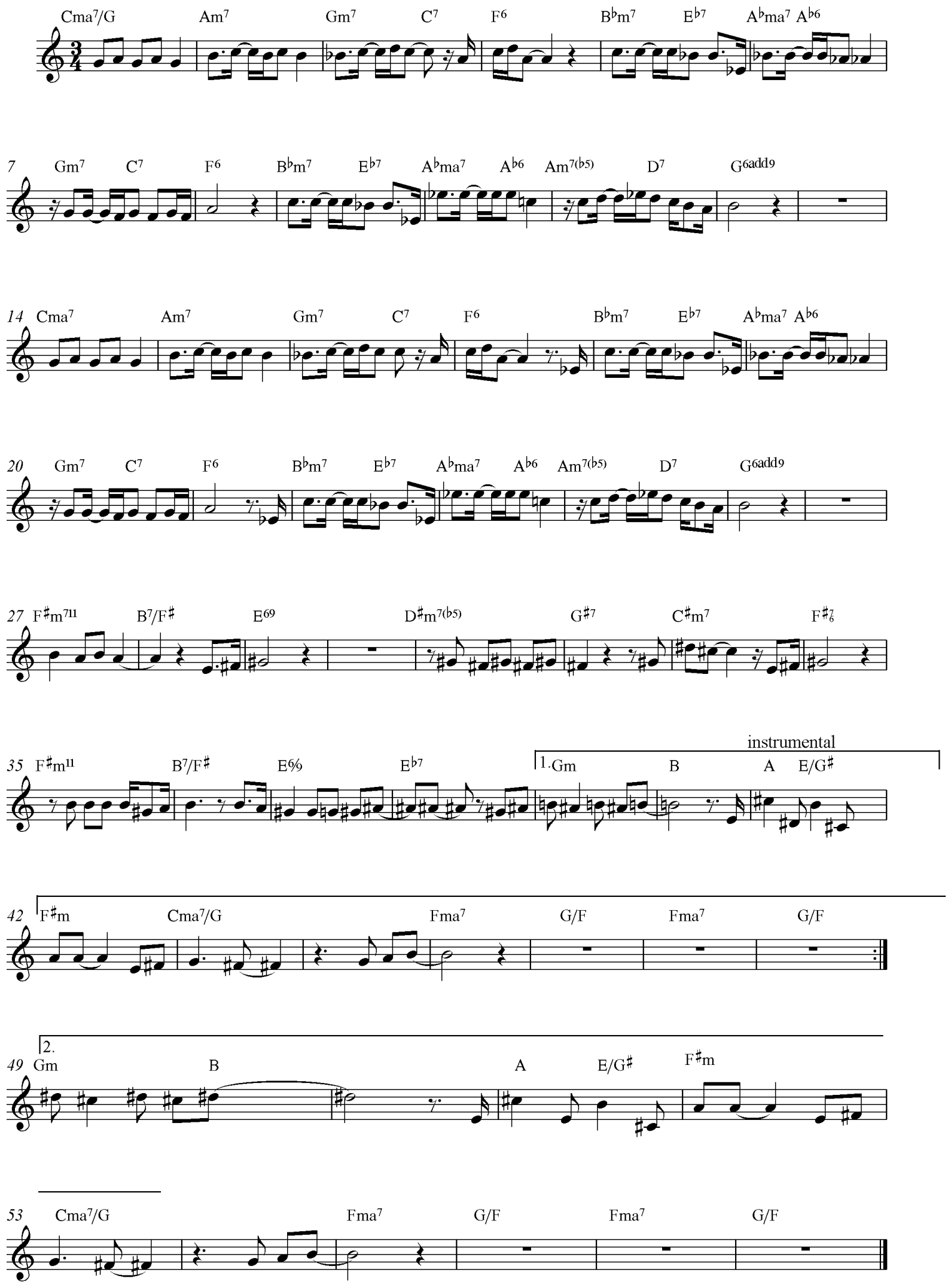
Cma7/G Am7 Gm7 C7 F6 B♭m7 E♭7 A♭ma7 A♭6
7 Gm7 C7 F6 B♭m7 E♭7 A♭ma7 A♭6 Am7(b5) D7 G6add9
14 Cma7 Am7 Gm7 C7 F6 B♭m7 E♭7 A♭ma7 A♭6
20 Gm7 C7 F6 B♭m7 E♭7 A♭ma7 A♭6 Am7(b5) D7 G6add9
27 F♯m711 B7/F♯ E69 D♯m7(b5) G♯7 C♯m7 F♯7
35 F♯m11 B7/F♯ E6/9 E♭7
instrumental
1. Gm B A E/G♯
42 F♯m Cma7/G Fma7 G/F Fma7 G/F
2.
49 Gm B A E/G♯ F♯m
53 Cma7/G Fma7 G/F Fma7 G/F